Musiktheater Klasse ___ Name: _____ Pfrimmtal Realschule Plus

Die Darsteller in « Les Misérables »

Aufgabe: Ordne die Namen den Bildern zu und schreibe sie darunter!

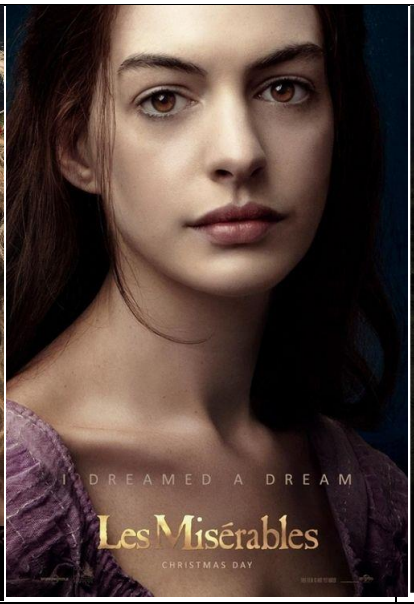

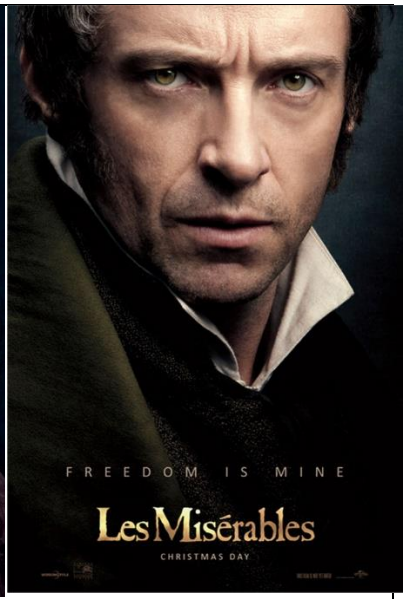

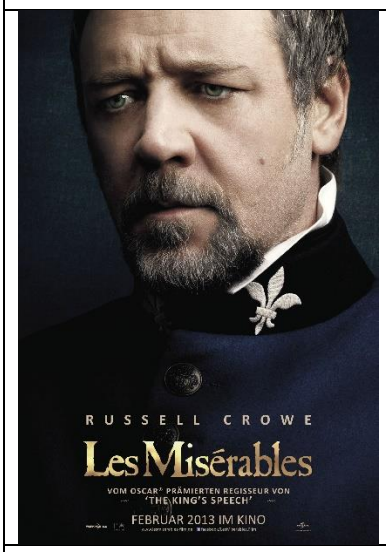

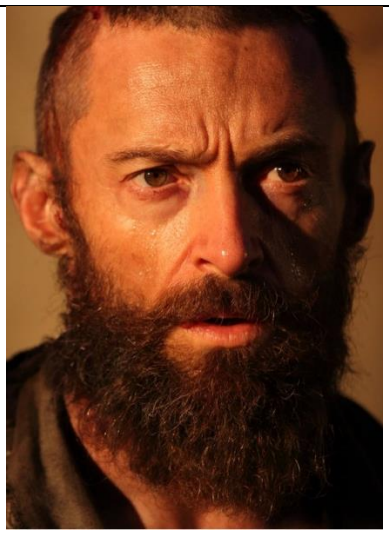

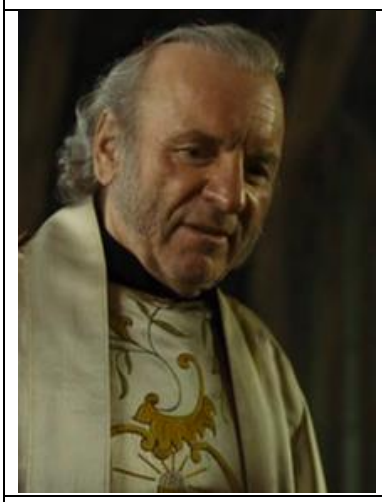

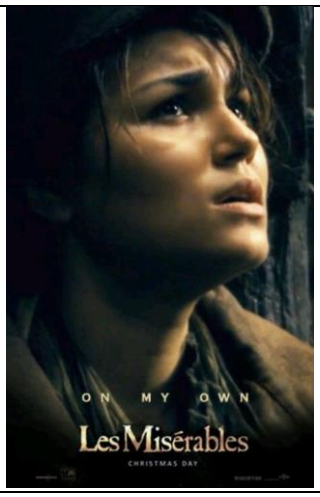

Inspektor Javert Wirtsleute Thénardier Monsieur Madaleine
Fantine Jean Valjean Cosette
Bishof von Digne Eponine Marius